

TRAFFIC ANALYSIS REPORT

Road:	Sea Lane - Northbound
Location:	Between Somerset Road and Tamarisk Way
Period	1 May to 23 June 2020
Speed of 85% of traffic	30.3 mph
Max Speed	65 mph on 27 May 2020 at 07:10am
Total Vehicles	90,707 (2,100 per day at peak periods)

Vehicles by Speed (mph)

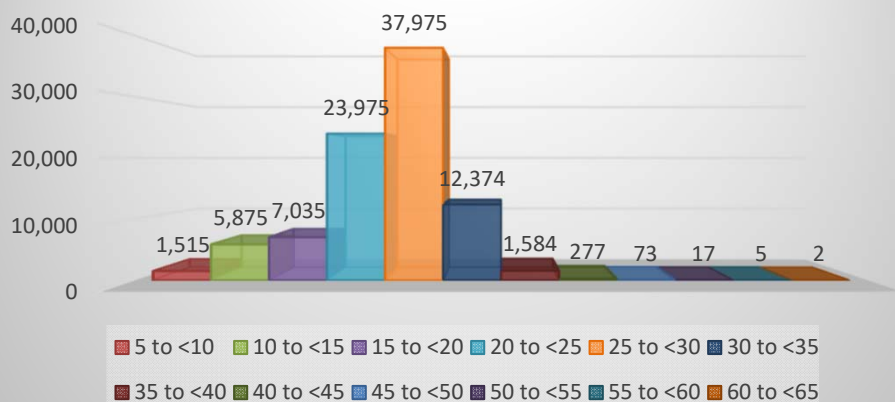

Vehicle speeds (%)

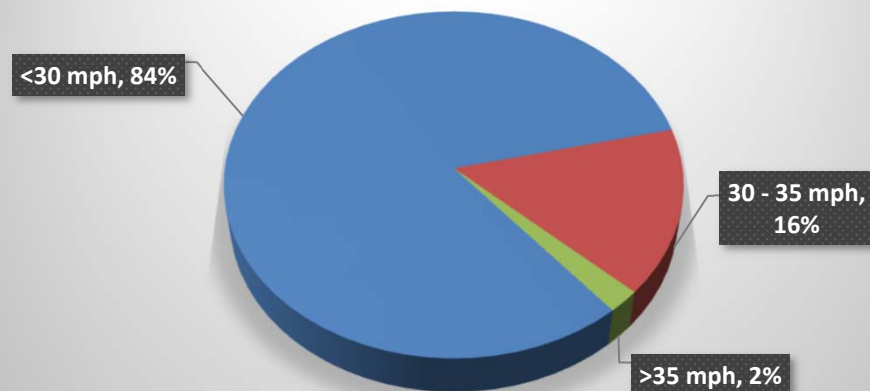

Daily Average

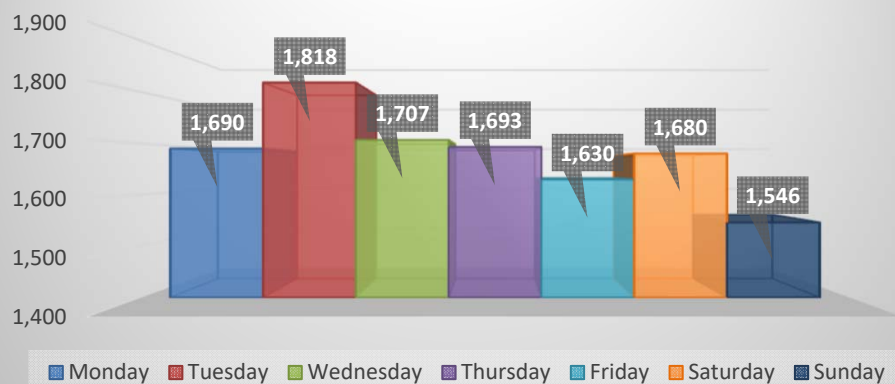

Average vehicles per hour

