

TRAFFIC ANALYSIS REPORT

Road:	Langbury Lane
Location:	Junction with Glenbarrie Way
Period	14 July - 22 August 2021
Speed of 85% of traffic	28.3 mph
Max Speed	55 mph on the 21st July at 11:00 pm
Total Vehicles	73,692

Vehicles by Speed (mph)

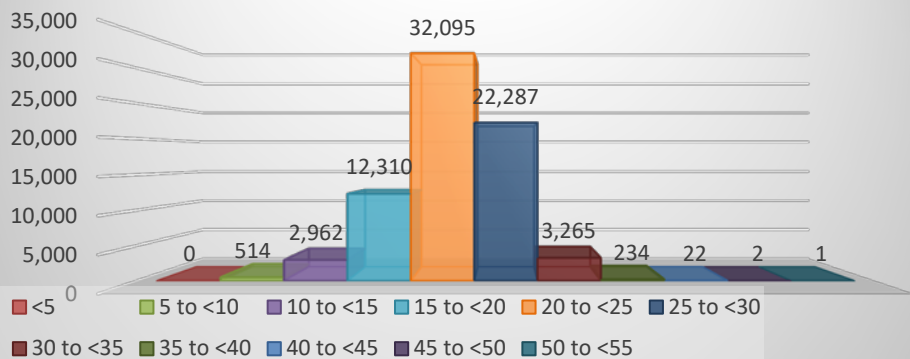

Vehicle speeds (%)

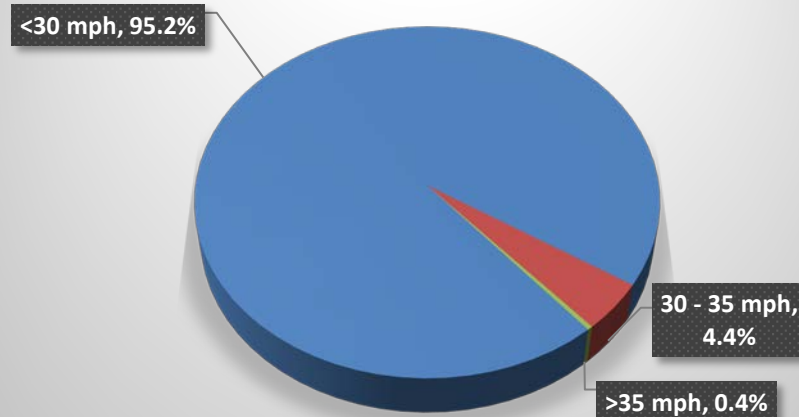

Daily Average

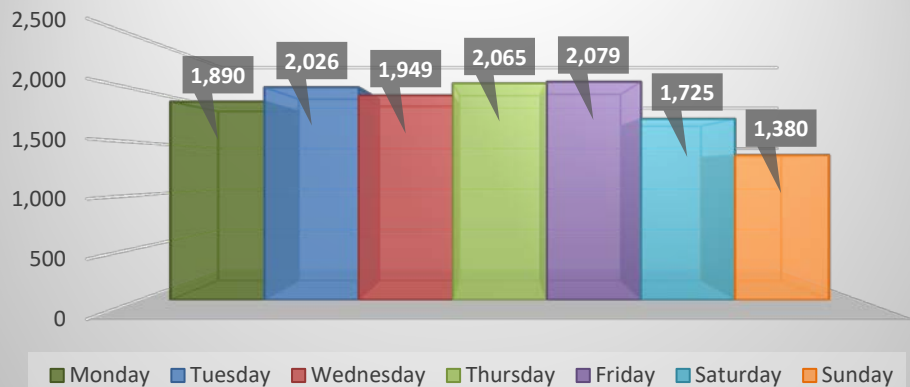

Average vehicles per hour

